

GREENVILLE, S. C.
 MAY 20 3 02 PM '81
 DONALD S. STANKERSLEY
 S.M.C.

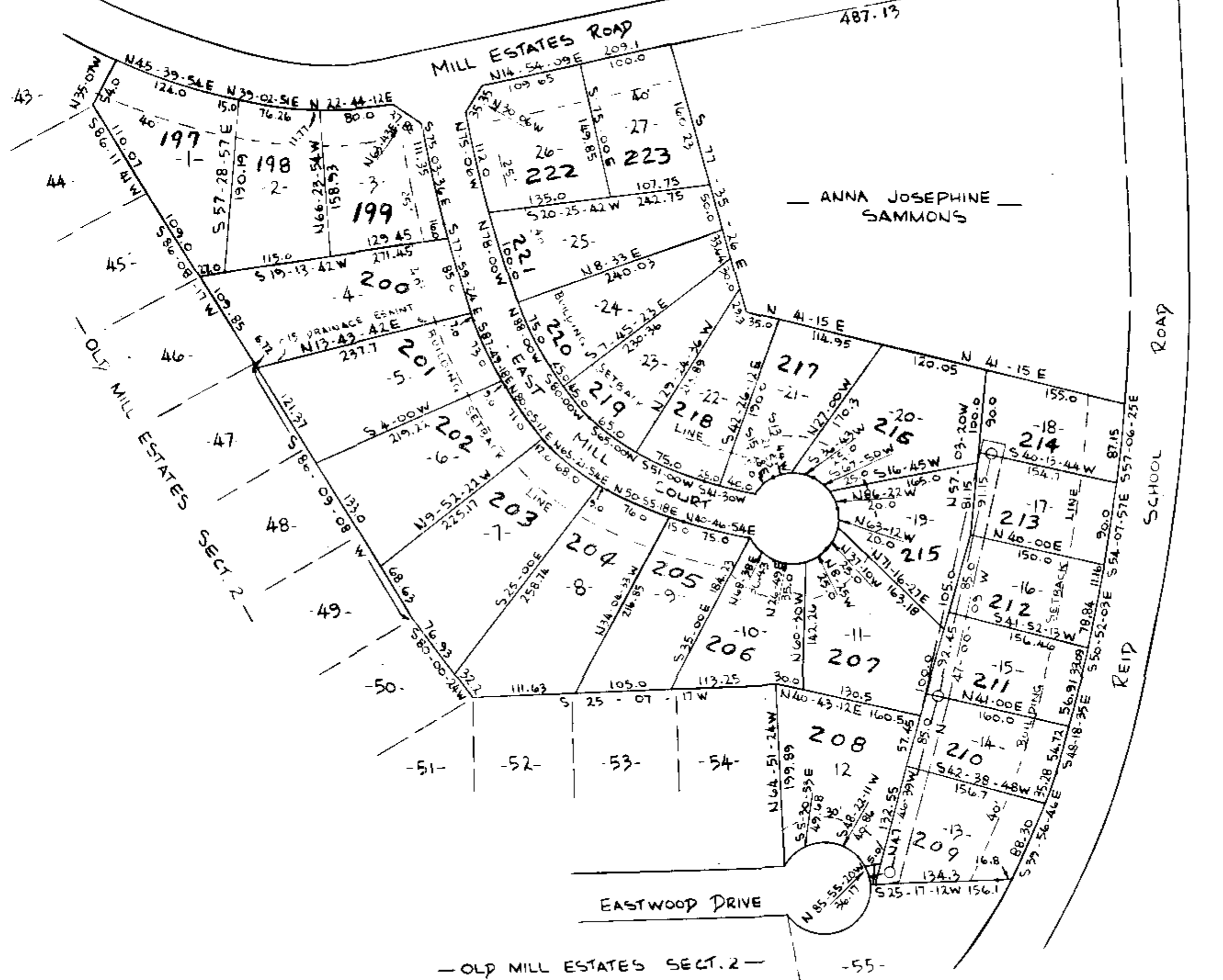

LEGEND

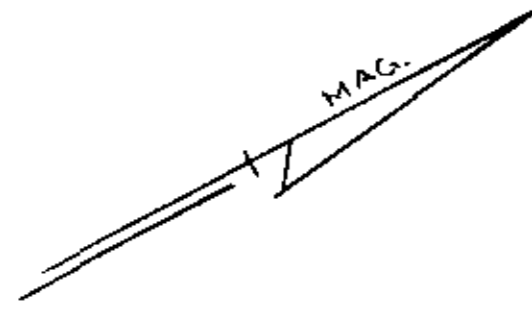
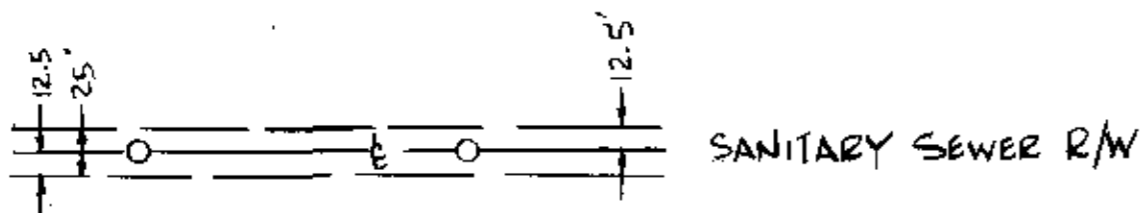

NOTES
 5' DRAINAGE & UTILITY
 EASEMENTS EACH SIDE ALL
 SIDE & REAR LOT LINES
 ZONED R-15 WITH EXCEPTION
 OF LOTS FACING REID SCHOOL
 ROAD THESE LOTS (13 THRU 18)
 ZONED R-12

Plat filed this 20 day of May 1981
 And recorded in Vol. 8-P Page 3:04B.M
 Donnie S. Stankersley
 Register of Deeds Greenville County, S.C.

MAY 20 1981

RECORDING FEE
 PAID \$ 5.00

LOCATION MAP

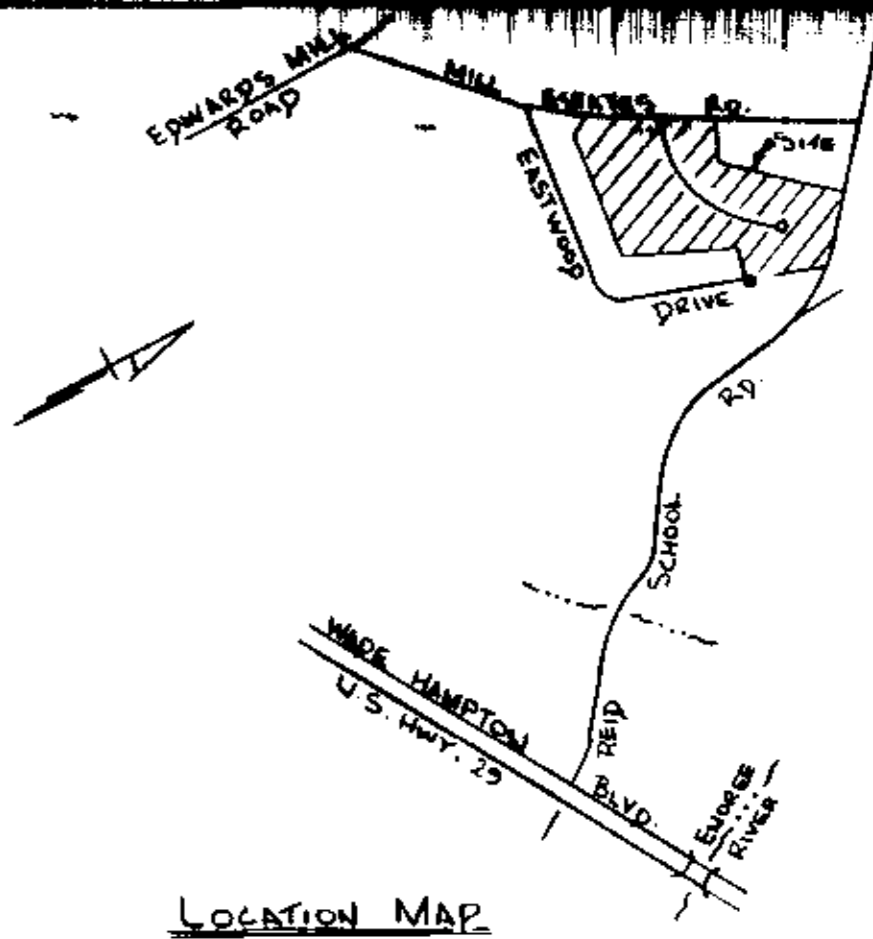

FINAL PLAT

CERTIFICATE OF OWNERSHIP AND DEDICATION

"The undersigned hereby acknowledge that I am (we are) the owner(s) of the property shown and described hereon and that I (we) hereby adopt this plan of subdivision with my (our) free consent and that I (we) establish the minimum building restriction lines, and hereby dedicate to public use as roads, streets, and easements, forever all areas so shown or indicated on said plat.

4/14/81 Signed *C. Willingham*
 / / / Signed _____
 / / / Signed _____
 / / / Signed _____

CERTIFICATE OF ACCURACY

"I, _____, certify that this plat was (drawn by me) (drawn under my supervision) (an actual survey made under my supervision) from (an actual survey made by me) (deed description recorded in Book 1127, Page 421, Book 1137, Page 455, etc.) (other); that the error of closure as calculated by latitudes and departures is 1/11,500; that the boundaries not surveyed are shown as broken lines plotted from information found in Book _____, Page _____; that this plat was prepared in accordance with the Greenville County Subdivision Regulations as adopted.

4-14-81 DATE
 _____ LICENSED ENGINEER OR REGISTERED SURVEYOR
 S. C. Registration No. 3320

CERTIFICATE OF APPROVAL FOR RECORDING

"I hereby certify that the subdivision plat shown hereon has been found to comply with the Subdivision Regulations for Greenville County, with the exception of such variances, if any, as are noted in the minutes of the Greenville County Planning Commission of Greenville County, South Carolina, and that it has been approved for recording in the office of the County Register of Deeds Conveyance."

5/14/81 DATE
 _____ DIRECTOR OF PLANNING
 GREENVILLE COUNTY PLANNING COMMISSION

81-102

FILE NUMBER

(12)-276-T29.3-1-197 THRU 223
 out of T29.3-1-51

OLD MILL ESTATES
 SECTION 3

C.S. WILLINGHAM OWNER
 _____ SURVEYOR
 _____ ARCHITECTS & PLANNERS

NO. OF ACRES: 12.25 MILES 0.14
 NO. OF LOTS: 27 DATE: 4/10/81

